

## Launch the Course

The main content area shows course details for "Unit 1: FMEA Overview" with a "Launch" link. A yellow callout bubble points to this link, stating: "Select the course (Start Training, Assigned Course), then click on 'Launch' for Unit 1." Below this, a "Please confirm" dialog box is open, asking "This course has not been registered! Do you have the authority to register this course?" with "Yes" and "No" buttons. A second yellow callout bubble points to the "Yes" button, stating: "If the course is not registered, you will receive this message. If you have the authority to register the course, select yes." Below the dialog box, there are more course units: "Unit 2 Challenge: Design-FMEAs" and "Unit 3: Process-FMEAs", each with a "Launch" link. A third yellow callout bubble points to the "Launch" link for Unit 2, stating: "Important: CD versions are licensed for installation on one computer. Be sure you are licensing the course on the computer you plan to conduct the training on." At the bottom of the main content area, there is an "INSTRUCTIONS" section with the text: "To access any module of a course, click on the launch Courses to access other assigned courses." At the very bottom of the page, it says "© 2006 Resource Engineering, Inc. All rights reserved."

## Follow the Instructions on the Screen

Three yellow callout boxes provide instructions:

- Top-left: 'If you are registering a CD version, you will receive a similar message.'
- Top-right: 'IMPORTANT: If you are registering a LAN (Network) version, register the course from a client machine.'
- Bottom: 'If you answer "No," you will return to the LMC (Learning Management Center.)'

The background interface includes a 'Menu' on the left with buttons for 'FMEA Overview', 'What is an FMEA?', 'The Purpose of an FMEA', 'FMEAs & Quality Standards', 'DFMEA or PFMEA?', 'The FMEA Process', 'Assembling an FMEA Team', and 'CHALLENGE'. The right side features a navigation panel with icons for a book, calculator, speaker, help, folder, and document, along with buttons for 'exit', 'full course map', and 'table of contents'. A progress bar at the bottom right shows '95'.

## Enter Your Details

Fill out the user details and then click on "Update." (Address Line 2 and the Fax line are optional; all other lines are required fields.)

Field	Value
Company Name	Resource Engineering, Inc.
User Name	Robin McDermott
Address Line 1	80 Mobus Road
Address Line 2	
City, State, ZIP	Waitsfield, VT 05673
Phone	802-496-5888
Fax	
E-Mail	robinm@reseng.com

## On-line Registration Option

**Online registration is instantaneous ... if the computer has an open connection to the internet. The only things you need are the Password and License ID that came with your Installation Package.**

**Please confirm**

You must have an open connection to the Internet before you continue with this process! Continue?

Yes No

Company Name: Resource Engineering, Inc.

User Name:

Address Line 1:

Address Line 2:

City, State, ZIP:

Phone:

E-Mail: robinm@reseng.com

User Details

On-line

Manual

Print Details

Help

Close

Unit 1: FMEA Overview

exit

full course map

table of contents

95

Roll your mouse over any of the lesson buttons to see the Lesson Objectives. Click on the lesson button to start that lesson.

Welcome! If this is the first course you are taking, we recommend that you view the Help for this training by clicking on the "?" icon in the navigation panel on the right. Otherwise, to begin the training, select the first lesson button from the buttons above.

## Manual Registration

If your computer does not have an open connection to the internet, use one of the 4 options for "Manual" registration.

Select the **Quickest Method**. It will enable you to register the training yourself so that you can use it immediately.

## Manual Registration: Quickest Method

This is the quickest and easiest option if your training computer does not have an open connection to the internet. With this option, you use a computer with an open connection to the internet to retrieve codes to register the course on the training computer.

Carefully write down the numbers for Code 1 and Code 2. Then, go to a computer connected to the internet and go to: [www.QualityTrainingPortal.com/register.htm](http://www.QualityTrainingPortal.com/register.htm).

Follow the instructions on the screen.

**Registration**

**Unlock Codes**

CAREFULLY write down the two numbers below and then go to: [www.QualityTrainingPortal.com/register.htm](http://www.QualityTrainingPortal.com/register.htm) on a computer with internet access. Enter your password and license ID and on the next screen, enter the two numbers and click OK. You will be given one or two registration key numbers (depending on your license) - CAREFULLY write them down. Return to this computer and enter the one or two numbers and hit the OK button.

Registration Codes:

Code 1:	286480972
Code 2:	1136

Reg Key 1:

Reg Key 2:

OK  
Print Details  
Help  
Cancel

**IMPORTANT:**  
Your computer will generate these codes for you that are unique to your computer.

Welcome! If this is the first course you are taking, we recommend that you view the Help for this training by clicking on the "?" icon in the navigation panel on the right. Otherwise, to begin the training, select the first lesson button from the buttons above.

# Manual Registration: E-Mail Method

Similar to (but slower than) the "Quickest Method;" You e-mail us the codes and we return the RegKey(s) to you by e-mail and you manually enter them into the program. Please allow up to 24 hours for a reply with the RegKey numbers.

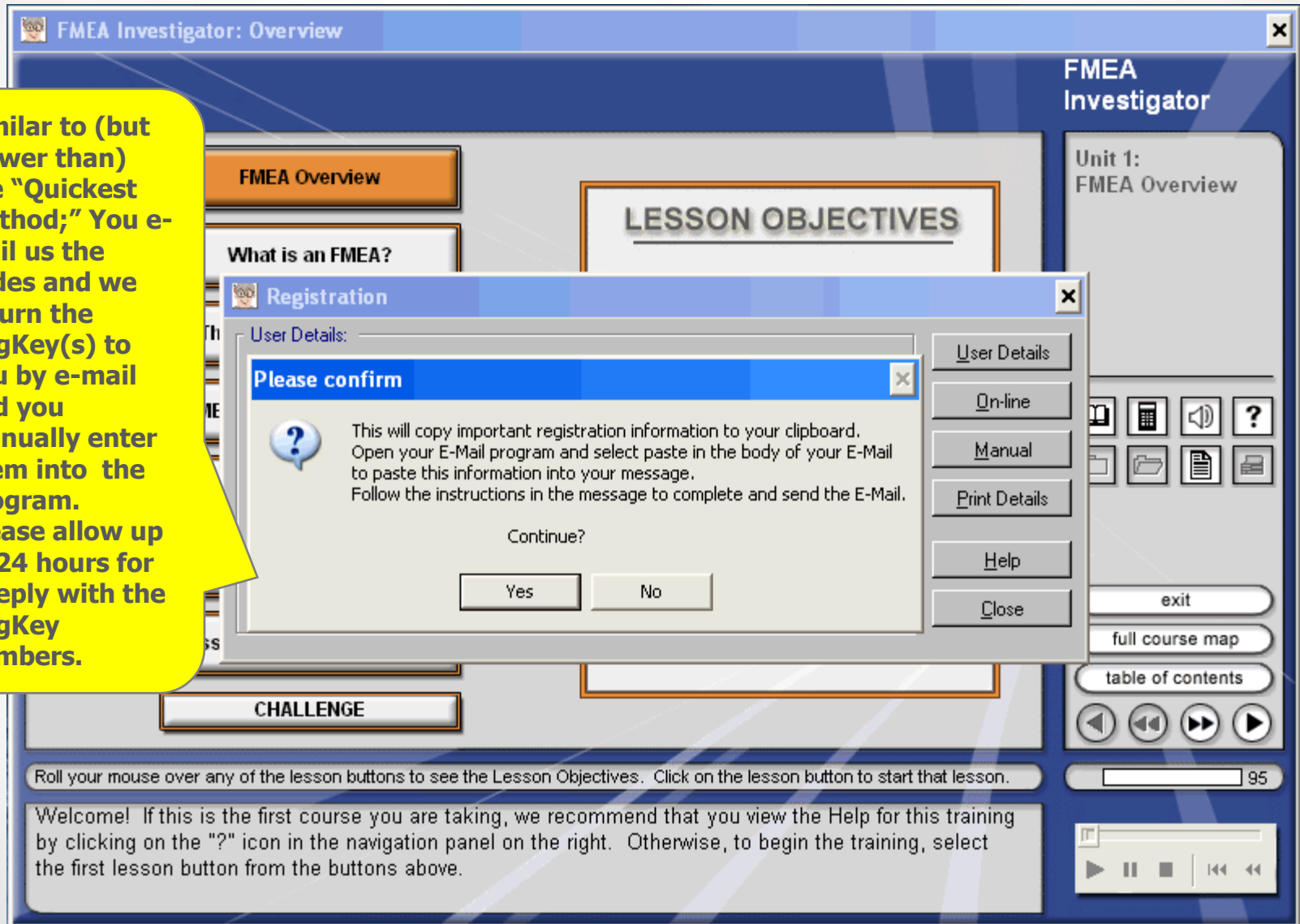

# Manual Registration: Fax Method

## Manual Registration: Phone/Web

**Similar to Option 2 (Email) ... but two-way communication is by phone rather than by email.**

**IMPORTANT: Your computer will generate these codes for you that are unique to your computer.**

**Unlock Codes**

To register your program call Resource Engineering at 800-810-8326 or 802-496-5888 8am to 5pm EST or go to: [www.QualityTrainingPortal.com/register.htm](http://www.QualityTrainingPortal.com/register.htm) for 24/7/365 registration. For registration you will need the two code numbers below. For the web-based registration, you will also need the License ID and Password provided with your program. Thank you for registering this product.

Registration Codes:

Code 1:	286480972
Code 2:	1136
Reg Key 1:	<input type="text"/>
Reg Key 2:	<input type="text"/>

Buttons: OK, Print Details, Cancel

Background window: FMEA Investigator: Overview

Menu: FMEA Overview, What is an FMEA?, Registration, User Details, On-line, Manual, Print Details, Help, Close

Unit 1: FMEA Overview

Navigation: exit, full course map, table of contents

Welcome! If this is the first course you are taking, we recommend that you view the Help for this training by clicking on the "?" icon in the navigation panel on the right. Otherwise, to begin the training, select the first lesson button from the buttons above.

## Course Authorized for Use!

**Menu**

- FMEA Overview
- What is an FMEA?
- The Purpose of an FMEA
- FMEAs & Quality Standards
- DFMEA or PFMEA?
- The FMEA Process
- Assembling an FMEA Team
- CHALLENGE

**LESSON OBJECTIVES**

**Authorization**  
Course authorized.  
OK

**When you get this message, you have successfully registered (licensed) the courseware.**

**FMEA Investigator**  
Unit 1: FMEA Overview

exit  
full course map  
table of contents

95

Roll your mouse over any of the lesson buttons to see the Lesson Objectives. Click on the lesson button to start that lesson.

Welcome! If this is the first course you are taking, we recommend that you view the Help for this training by clicking on the "?" icon in the navigation panel on the right. Otherwise, to begin the training, select the first lesson button from the buttons above.

## Error Message

**FMEA Investigator: Overview**

**Menu**

- FMEA Overview
- What is an FMEA?
- LESSON OBJECTIVES
- Registration
- User Details
- Company
- User Name
- Address
- Address
- City, State
- Phone:
- E-Mail:
- Assessment
- CHALLENGE

**Error: Registration**

That License ID has already been used the allotted number of times. Please contact Resource Engineering, Inc.  
80 Mobus Road, Waitsfield, VT 05673  
Phone: 802-496-5888 or 800-810-8326  
Fax: 802-496-7724  
E-Mail: register@reseng.com  
to obtain more software keys.

OK

This message means the course has already been registered (licensed) for use on a different computer. If you need to move the training to a different computer, contact Resource Engineering using the contact information provided.

Roll your mouse over any of the lesson buttons to see the Lesson Objectives. Click on the lesson button to start that lesson.

Welcome! If this is the first course you are taking, we recommend that you view the Help for this training by clicking on the "?" icon in the navigation panel on the right. Otherwise, to begin the training, select the first lesson button from the buttons above.

exit  
full course map  
table of contents

95